Generated from: https://asimer.es/Sat-03-Apr-2021-24023.html
Generated on: 2026-03-11 02:22:42 | Copyright © 2026 ASIMER SOLAR. All rights reserved.

Statistics of hybrid power supply for solar base stations in Egypt

Overview

This research performs analysis, systematic representation, evaluation, and design of the hybrid proposed system—pico-hydraulic from home usage water and photovoltaic (PV)—to generate an optimal renewable generation system using a new professional control system.

This research performs analysis, systematic representation, evaluation, and design of the hybrid proposed system—pico-hydraulic from home usage water and photovoltaic (PV)—to generate an optimal renewable generation system using a new professional control system.

This research aims to present a very highly integrated, economic, professional, and simple construction, clean and natural resources usage of the renewable hybrid generation system. This research performs analysis, systematic representation, evaluation, and design of the hybrid proposed.

to improve connectivity to the grid. PV and wind are the main energy source, while the biomass system using optimization techniques Renew. Energy, 119 (2018), pp. 4 t,and the number of generating units. The obtained results have revealed that the hybrid PV,wind,and Biomass system using the.

Norwegian renewables developer Scatec has received the cabinet’s approval to proceed with a major hybrid solar and battery storage project in Egypt, which can produce 100 megawatts (MW) of power around the clock. The project combines a solar power plant with a battery system that can store 1,500.

According to the developers, the $700 million giant project will be Africa’s largest single-site hybrid renewable facility. Amea Power began construction before financing was completed. Dubai-headquartered, MENA-focused renewable energy company Amea Power has announced the successful financing and.

Key Figures & Findings: The European Bank for Reconstruction and Development (EBRD) has approved a $30 million equity bridge loan for Obelisk Solar Power, a special purpose vehicle owned by Norwegian renewables developer Scatec ASA. The funding will support the development of a 1 GWac photovoltaic.

Statistics of hybrid power supply for solar base stations in Egypt

Egypt -Electricity and Renewable Energy

This paper presents an analysis of seven power supply scenarios, examining their techno-economic feasibility, with the aim of selecting the most optimal energy solution for a ...

EBRD Supports Egypt's First Hybrid Solar Plant

Statistics & Insights: T he hybrid project is expected to reduce carbon emissions by approximately 1.357 million tonnes annually. Egypt, a founding member of the EBRD, has ...

(PDF) Advancements in Hybrid Energy Storage Systems for Rural

To address this issue, researchers have introduced a solution called the supercapacitor-battery hybrid energy storage scheme (HESS). The objective of this approach ...

Scatec to build a Major Hybrid Solar plant with Battery Storage in Egypt

The project combines a solar power plant with a battery system that can store 1,500 megawatt-hours (MWh) of energy, with a total installed capacity of 1.7 gigawatts (GW) ...

Optimizing grid-tied hybrid renewable systems for EV charging in Egypt

This study presents a comprehensive techno-economic analysis of hybrid renewable energy systems across three strategically important locations in Egypt: Suez, 6 ...

[Egypt -Electricity and Renewable Energy]

Egypt has revised its targets upward, now aiming to generate 42 percent of electricity from renewable sources by 2030 and over 60 percent by 2040, leveraging wind, ...

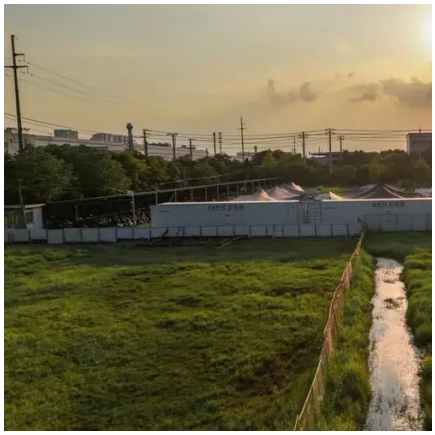

Amea Power begins construction on 1 GW/600 MWh solar-plus ...

According to the developers, the $700 million giant project will be Africa's largest single-site hybrid renewable facility. Amea Power began construction before financing was ...

[Economic Design of Hybrid Pico-Hydraulic/Photovoltaic ...]

This research performs analysis, systematic representation, evaluation, and design of the hybrid proposed system--pico-hydraulic from home usage water and ...

Egypt hybrid solar wind power systems

The simulation results illustrate that the total annual electricity generation from the hybrid power system is 1509.85 GWh/year, where 118.15 GWh/year (7.83 %) generates from the PV station ...

(PDF) Egypt's Solar Revolution: A Dual Approach to Clean ...

This study examines a hybridization of a combined cycle power plant (CCPP) based on solar energy with fossil fuel and energy storage in rock layers to increase Saudi ...

Optimizing grid-tied hybrid renewable systems for EV charging in ...

This study presents a comprehensive techno-economic analysis of hybrid renewable energy systems across three strategically important locations in Egypt: Suez, 6 ...

EBRD Supports Egypt's First Hybrid Solar Plant

Statistics & Insights: T he hybrid project is expected to reduce carbon emissions by approximately 1.357 million tonnes annually. Egypt, ...

Scatec to build a Major Hybrid Solar plant with Battery Storage in ...

The project combines a solar power plant with a battery system that can store 1,500 megawatt-hours (MWh) of energy, with a total installed capacity of 1.7 gigawatts (GW) ...

Techno-Economic Analysis of Hybrid Power Supply Scenarios for ...

This paper presents an analysis of seven power supply scenarios, examining their techno-economic feasibility, with the aim of selecting the most optimal energy solution for a ...

Contact Us

For catalog requests, pricing, or partnerships, please visit:
https://asimer.es
Phone: +34 910 56 87 42
Email: info@asimer.es

Scan the QR code to access our WhatsApp.