Generated from: https://asimer.es/Mon-24-Apr-2017-13475.html
Generated on: 2026-03-11 13:35:26 | Copyright © 2026 ASIMER SOLAR. All rights reserved.

Price of a 40-foot mobile energy storage container for US farms

Overview

While there's no one-size-fits-all answer since every project is unique, it's safe to ballpark an upfront investment between $50K-$85K for most standard 40-foot containers converted into farms.

While there's no one-size-fits-all answer since every project is unique, it's safe to ballpark an upfront investment between $50K-$85K for most standard 40-foot containers converted into farms.

While there's no one-size-fits-all answer since every project is unique, it's safe to ballpark an upfront investment between $50K-$85K for most standard 40-foot containers converted into farms. Remember though: this isn't just about cost it's about creating a sustainable future through efficient.

RPS supplies the shipping container, solar, inverter, GEL or LiFePo battery bank, panel mounting, fully framed windows, insulation, door, exterior + interior paint, flooring, overhead lighting, mini-split + more customizations! RPS can customize the Barebones and Move-In Ready options to any design.

The Initial cost of a shipping container greenhouse typically ranges from $10,000 to $35,000. Shipping container farms are particularly advantageous in urban settings where space is limited. Building a shipping container greenhouse involves shipping, modifications for insulation and climate.

The energy storage system is essentially a straightforward plug-and-play system which consists of a lithium LiFePO4 battery pack, a lithium solar charge controller, and an inverter for the voltage requested. Price for 1MWH Storage Bank is $774,800 each plus freight shipping from China. To discuss.

The 40 foot shipping container is the largest and most cost-effective portable storage option available today. With over 320 square feet of floor space, it’s big enough to hold the contents of a small warehouse, a contractor’s entire staging area, or the seasonal inventory for a retail business.

Prices can vary significantly depending on the size, outfitting, and the technology embedded within. A standard freight farm container could cost between $50,000 to $100,000. This price typically includes a repurposed 40-foot shipping container,

fully equipped with vertical farming technology.

Price of a 40-foot mobile energy storage container for US farms

How Much Does a Shipping Container ...

A new 40-foot refrigerated container can cost around $35,000, while a ...

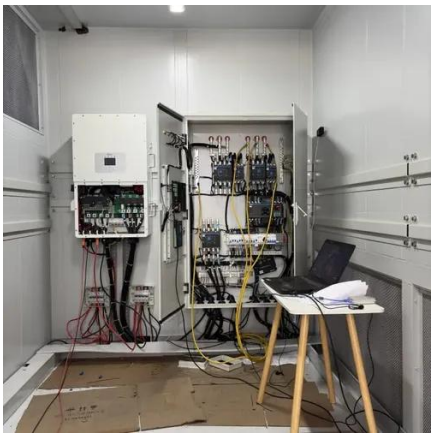

Energy storage container for storing the solar energy

To discuss specifications, pricing, and options, please call us at (801) 566-5678. Each container with all of the equipment will weigh less than 16 tons. Fully tested before being shipped. ...

Hydroponic Growing Setup , Urban Farming with Freight Farms

Freight Farms provides high-tech hydroponic container farms and expert support to help anyone grow fresh food anywhere--no experience required. A commercial-scale, modular, hydroponic ...

40 Foot Shipping Container Costs, Sizes & Rentals (2025 Guide) ...

Looking for a 40 foot shipping container? Get current 2025 prices, rental rates, dimensions, and expert tips. Compare new vs. used 40 ft containers and find the best option ...

cost of freight farm container

A standard freight farm container could cost between $50,000 to $100,000. This price typically includes a repurposed 40-foot shipping container, fully equipped with vertical ...

Energy storage container for storing the solar energy

To discuss specifications, pricing, and options, please call us at (801) 566-5678. Each container with all of the equipment will weigh less than 16 ...

Containers For Sale , Used Storage Containers , New York

We carry 20ft and 40ft shipping containers --the most common sizes for businesses, contractors, farms, and homeowners across Upstate New York, the Southern Tier, North Country, and ...

Shipping Container Farm Cost: Breaking Down the Investment for ...

While there's no one-size-fits-all answer since every project is unique, it's safe to ballpark an upfront investment between $50K-$85K for most standard 40-foot containers converted into ...

[40ft Container Power Storage , Sano Energy]

The system can be used to store electrical energy for commercial, industrial, or grid-scale applications. It is equipped with battery room, transformer, controller, HVAC, and other ...

Instant Off-Grid(TM) Shipping Containers with Solar and Batteries ...

Our 20 and 40 foot shipping containers are outfitted with roof mounted solar power on the outside, and on the inside, a rugged inverter with power ready battery bank.

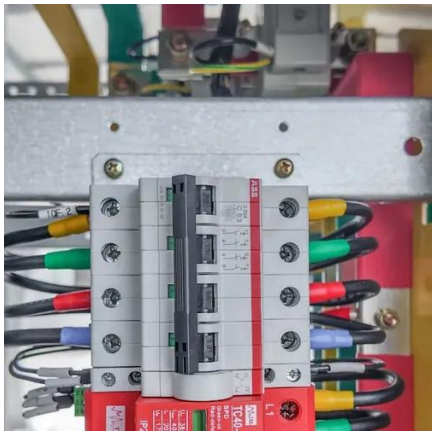

[How Much Does a Shipping Container Greenhouse, Farm, or ...]

A new 40-foot refrigerated container can cost around $35,000, while a used container can cost around $10,000. The choice between new and used containers affects potential future ...

[CATL 20Fts 40Fts Containerized Energy Storage System]

Individual pricing for large scale projects and wholesale demands is available. Max. Charge/Discharge power. The container system is equipped with 2 HVACs the middle area is ...

Contact Us

For catalog requests, pricing, or partnerships, please visit:
https://asimer.es
Phone: +34 910 56 87 42
Email: info@asimer.es

Scan the QR code to access our WhatsApp.