Generated from: https://asimer.es/Mon-20-Dec-2021-25939.html
Generated on: 2026-03-11 03:29:53 | Copyright © 2026 ASIMER SOLAR. All rights reserved.

Outdoor Power Week

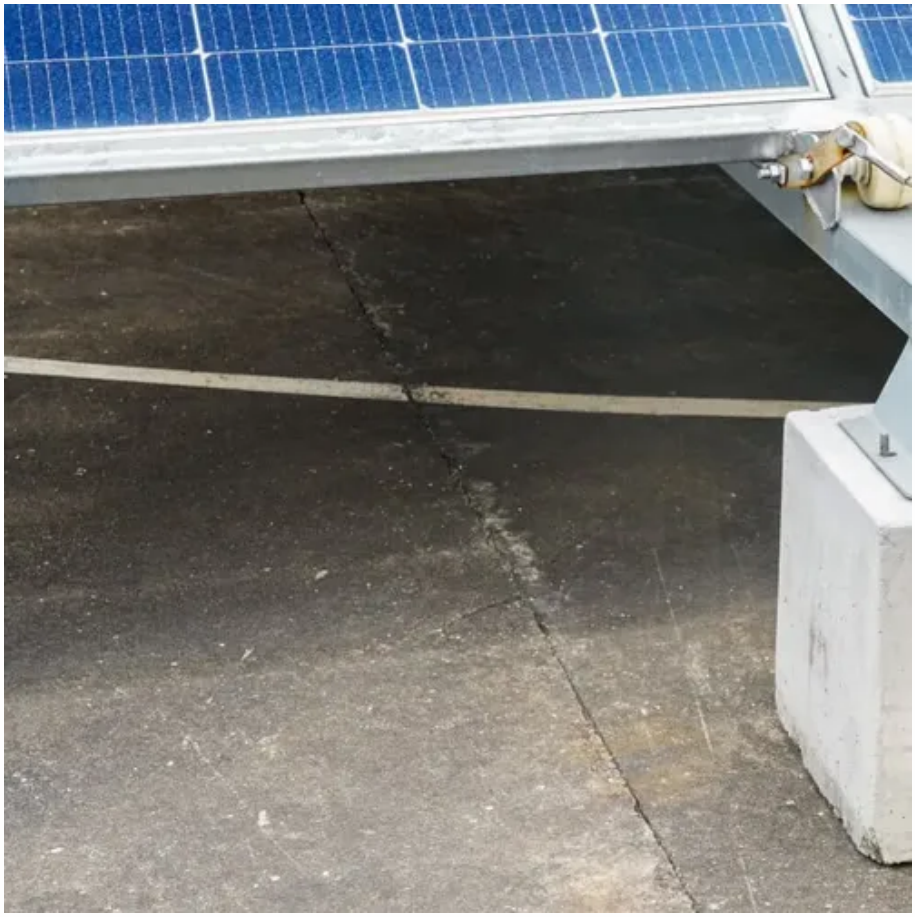

Overview

From powersports dealers and marine industry leaders to outdoor power equipment and landscape professionals, our annual event brings together the full power trade ecosystem for three days of next-level strategy, education, and connection.

From powersports dealers and marine industry leaders to outdoor power equipment and landscape professionals, our annual event brings together the full power trade ecosystem for three days of next-level strategy, education, and connection.

EPG Brand Acceleration's power trade conferences are built for the people who power their industry. From powersports dealers and marine industry leaders to outdoor power equipment and landscape professionals, our annual event brings together the full power trade ecosystem for three days of.

OPEI members are eligible to take on leadership roles and engage in networking opportunities at meetings and events held throughout the year for the outdoor power equipment industry. The premier opportunity for members, suppliers, vendors, and financiers to engage in a relaxed atmosphere, discuss.

Experience the ultimate convergence of power trade: Powersports Business Accelerate Conference, Boating Industry ELEVATE SUMMIT, and OPE+ Power Forum. This one-of-a-kind event brings together dealers, association leaders, and industry innovators across marine, powersports, and outdoor power.

POWER WEEK is the annual international summit, designed for the power and energy industry. It provides learning opportunities with C-level executives during a conference as the main event, plus workshops and masterclasses with real life case studies, expert views, and valuable insights to keep.

Outdoor Power Week

OPE+ Power Forum , Power Week 2026 (Outdoor Power ...

OPE+ Power Forum at Power Week 2026 brings outdoor power and landscaping professionals together for next-gen tech tools, growth strategies, and dealer-focused education and networking.

Equip Exposition , The International Landscape, ...

The International Landscape, Outdoor Living and Equipment Exposition is the largest trade show for outdoor power equipment, lawn and garden ...

About Power Week 2026 , Unified Power Trade Conferences

This one-of-a-kind event brings together dealers, association leaders, and industry innovators across marine, powersports, and outdoor power equipment to unlock insights, fuel growth ...

Event Listing for outdoor power equipment industry shows

Events Calendar A listing of outdoor power equipment trade shows and related outdoor power industry events.

Equip Exposition , The International Landscape, Outdoor Living ...

The International Landscape, Outdoor Living and Equipment Exposition is the largest trade show for outdoor power equipment, lawn and garden equipment, light construction and landscape ...

[Meetings and Equip Exposition , Outdoor Power Equipment ...]

OPEI owns and manages Equip Exposition, the international landscape, outdoor living, and equipment exposition held annually in Louisville, Kentucky. The show brings 27,000 attendees ...

[Begin Registration: Power Week Conferences 2026]

This registration is open to non-dealers in the powersports, outdoor power equipment and landscaping industries. It provides access to all networking receptions and sessions (except ...

Power Week International Conference

With C-level speakers and attendees all under one roof, you will learn the success strategies and pitfalls of notable power projects.

Power Week 2026 Hotel & Location , Venue & Travel Info

Plan your Power Week 2026 trip with ease. Find hotel booking links, travel tips, and venue details for attending the powersports, marine, and OPE conference event.

Power Week 2026 Agenda , Keynotes, Breakouts & Networking

Explore the Power Week 2026 agenda packed with keynote speakers, dealer breakouts, industry panels, and networking events across powersports, marine, and OPE industries.

Power Week 2026 , Marine o Powersports o OPE Dealer Summit

From powersports dealers and marine industry leaders to outdoor power equipment and landscape professionals, our annual event brings together the full power trade ecosystem for ...

Contact Us

For catalog requests, pricing, or partnerships, please visit:
https://asimer.es
Phone: +34 910 56 87 42
Email: info@asimer.es

Scan the QR code to access our WhatsApp.