Generated from: https://asimer.es/Fri-17-Nov-2017-14993.html
Generated on: 2026-04-18 01:25:48 | Copyright © 2026 ASIMER SOLAR. All rights reserved.

How big a battery should I choose for 500mw battery energy storage

How big a battery should I choose for 500mw battery energy storage

What Size Battery Storage System Do I Need?

To calculate a good sized battery for your home, you'll need to get to grips with a few key figures to do with energy use, energy ...

What size battery to choose for energy storage , NenPower

In summary, the right battery size for energy storage hinges on these four primary factors. A deep dive into energy requirements reveals that understanding the power demands ...

How to Right-Size Your Battery Storage System

Proper battery sizing depends on several factors: how much electricity is needed to keep devices powered, how long those devices will rely on stored energy, and the actual capacity of each ...

Battery Sizing: How Much Energy Storage Do I Need

Find out how proper battery sizing can enhance your solar energy system's performance and protect you from outages.

How Big of a Battery Do You ACTUALLY Need for Your Home in ...

Here's an example: In a typical 2,000 sq ft home in Texas, you might use 40 kWh/day, but only 10-15 kWh are essentials you must run during outages or peak rate hours. ...

Design Engineering For Battery Energy Storage Systems: Sizing

In this technical article we take a deeper dive into the engineering of battery energy storage systems, selection of options and capabilities of BESS drive units, battery sizing ...

[How to Right-Size Your Battery Storage System]

Proper battery sizing depends on several factors: how much electricity is needed to keep devices powered, how long those devices will rely on ...

[Design Engineering For Battery Energy Storage ...]

In this technical article we take a deeper dive into the engineering of battery energy storage systems, selection of options and ...

What Size Battery Do I Need for Solar: A Guide to Proper Battery ...

Battery capacity measures how much energy a battery can store, typically expressed in kilowatt-hours (kWh). For instance, a 10 kWh battery can provide 10 kWh of ...

How Big of a Battery Do You ACTUALLY Need for ...

Here's an example: In a typical 2,000 sq ft home in Texas, you might use 40 kWh/day, but only 10-15 kWh are essentials you must run ...

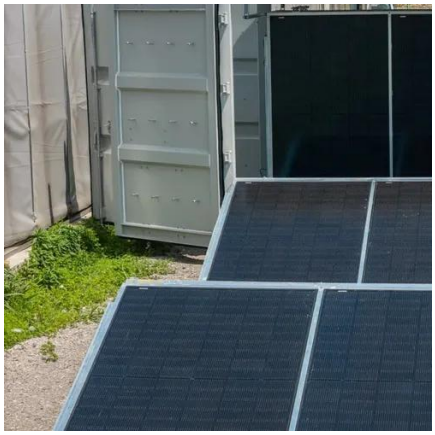

What Size Battery Storage System Do I Need?

To calculate a good sized battery for your home, you'll need to get to grips with a few key figures to do with energy use, energy generation and energy export. Let's take a look. ...

How Much Battery Storage Do I Need? Complete 2025 Sizing Guide

Calculate exactly how much battery storage you need for backup power, bill savings, or off-grid living. Free calculator + expert sizing guide included.

What Size Home storage Battery Do I Need?

Choosing the Right Home Storage Battery Size. 1. Can a Home Storage Battery Be Too Big? 2. Should You Get a Large or Small Home Battery? Can I Install Multiple Home ...

What Size Battery Do I Need for Solar: A Guide to ...

Battery capacity measures how much energy a battery can store, typically expressed in kilowatt-hours (kWh). For instance, a 10 kWh ...

Best Battery Size Calculator For Solar And Off-Grid Systems

Free battery size calculator - calculate the perfect battery capacity for your solar system, inverter, or car. Works with lithium-ion, lead-acid, and AGM batteries

What size battery to choose for energy storage

In summary, the right battery size for energy storage hinges on these four primary factors. A deep dive into energy requirements ...

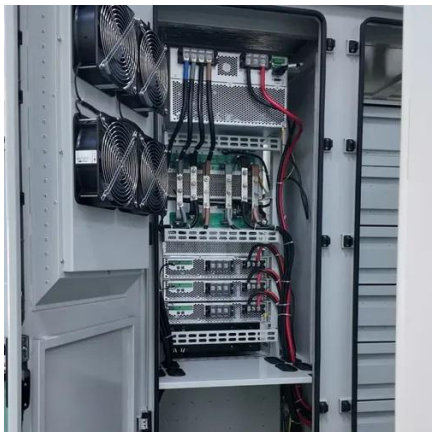

Contact Us

For catalog requests, pricing, or partnerships, please visit:
https://asimer.es
Phone: +34 910 56 87 42
Email: info@asimer.es

Scan the QR code to access our WhatsApp.