Generated from: https://asimer.es/Mon-07-Dec-2015-9791.html
Generated on: 2026-03-11 20:30:49 | Copyright © 2026 ASIMER SOLAR. All rights reserved.

Does wind solar and storage include lithium batteries

Overview

A hybrid system includes solar panels, wind turbines, lithium batteries, charge controllers, inverters, and a monitoring system. Solar panels capture sunlight, wind turbines harness kinetic energy, and lithium batteries store surplus power.

A hybrid system includes solar panels, wind turbines, lithium batteries, charge controllers, inverters, and a monitoring system. Solar panels capture sunlight, wind turbines harness kinetic energy, and lithium batteries store surplus power.

Batteries can provide highly sustainable wind and solar energy storage for commercial, residential and community-based installations. Solar and wind facilities use the energy stored in batteries to reduce power fluctuations and increase reliability to deliver on-demand power. Battery storage.

A 1 megawatt vanadium flow battery (a different technology from lithium-ion, but also used for energy storage) is in Pullman, Washington, built by UniEnergy Technologies and owned by Avista Utilities. Source: UniEnergy Technologies / Wikimedia Commons Batteries help store surplus energy. When the.

Lithium batteries, with their remarkable effectiveness, durability, and high energy density, are perfectly poised to address one of the key challenges of wind power: its variability. Wind turbines harness the power of the wind, converting gusts into green energy. However, the intermittent nature of.

A hybrid solar wind lithium battery system combines solar panels, wind turbines, and lithium batteries to provide reliable, renewable energy. This setup maximizes energy production by leveraging both sun and wind, stores excess power in lithium batteries for later use, and reduces reliance on the.

Effective storage systems can hold excess energy produced during peak production and release it during low-production periods, such as nighttime (for solar) or calm periods (for wind). This stability is crucial for expanding renewable energy and reducing reliance on fossil fuels. The global battery.

Battery storage systems offer vital advantages for wind energy. They store excess energy from wind turbines, ready for use during high demand, helping to achieve energy independence and significant cost savings. Battery storage systems

enhance wind energy reliability by managing energy discharge.

Does wind solar and storage include lithium batteries

Wind and Solar Energy Storage , Battery Council International

Batteries can provide highly sustainable wind and solar energy storage for commercial, residential and community-based installations. Solar and wind facilities use the ...

Batteries combine with green energy to address climate change

Combining batteries with green energy is a fast-growing climate solution. "Solar farms only produce when the sun shines, and the turbines only produce when the wind blows," ...

Lithium-ion Battery Technologies for Grid-scale Renewable Energy Storage

As these nations embrace renewable energy generation, the focus on energy storage becomes paramount due to the intermittent nature of renewable energy sources like ...

How Are Lithium-ion Batteries that Store Solar and ...

The most common type of battery used in grid energy storage systems are lithium-ion batteries. Finding their original niche in laptops ...

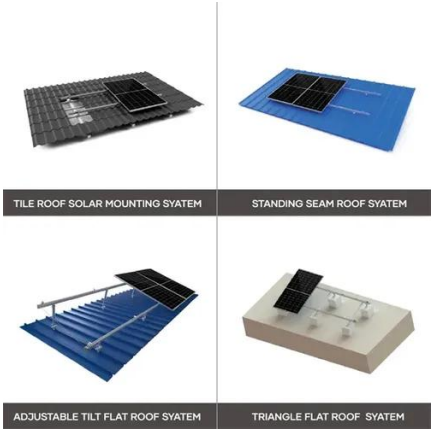

[Powering the Future: Lithium Batteries and Wind Energy]

As the demand for lithium batteries in renewable energy systems, including wind energy storage, continues to rise, it's crucial to address the environmental implications of lithium mining.

Batteries and the Future of Energy Storage: When Will Solar and ...

In renewable energy, Li-ion batteries allow efficient storage to manage load variations, making them ideal for small to medium-sized solar and wind energy storage facilities.

[The Role of Lithium Batteries in Renewable Energy Systems]

Enter lithium batteries --a critical component in enabling the reliability and scalability of renewable energy. From residential solar installations to utility-scale wind farms, lithium battery ...

[The Role of Energy Storage Batteries in Off-Grid ...]

With a higher energy density, longer life cycle, and lower maintenance requirements than traditional lead-acid batteries, lithium-ion ...

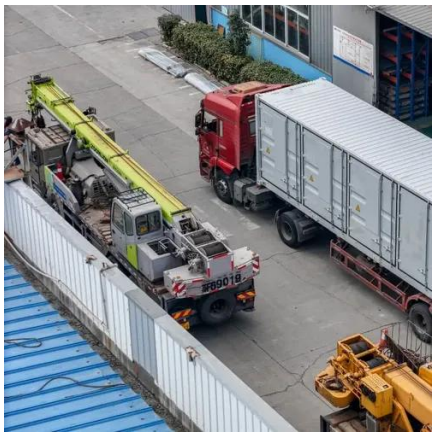

[Wind Energy Battery Storage Systems: A Deep Dive]

Lithium-ion batteries are popular for their high energy density and efficiency. They can quickly store and ...

[Wind Energy Battery Storage Systems: A Deep Dive]

Lithium-ion batteries are popular for their high energy density and efficiency. They can quickly store and release wind energy, enhancing reliability by ensuring a consistent ...

How Can a Hybrid Solar Wind Lithium Battery System Power ...

Hybrid solar wind lithium battery systems offer a robust, sustainable solution for energy independence. By combining solar and wind power with efficient storage, they ...

[Batteries combine with green energy to address ...]

Combining batteries with green energy is a fast-growing climate solution. "Solar farms only produce when the sun shines, and the ...

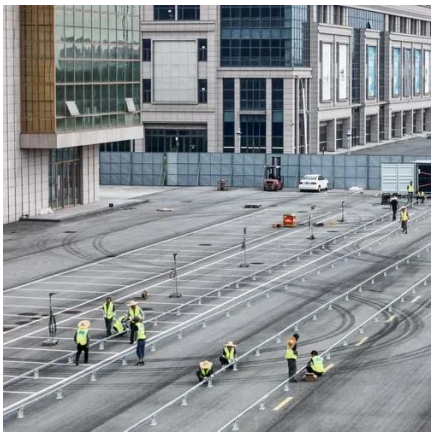

How Are Lithium-ion Batteries that Store Solar and Wind Power ...

The most common type of battery used in grid energy storage systems are lithium-ion batteries. Finding their original niche in laptops and cellphones, lithium-ion batteries are ...

The Role of Energy Storage Batteries in Off-Grid Solar and Wind ...

With a higher energy density, longer life cycle, and lower maintenance requirements than traditional lead-acid batteries, lithium-ion batteries have become the system ...

Batteries and the Future of Energy Storage: When Will Solar and Wind

In renewable energy, Li-ion batteries allow efficient storage to manage load variations, making them ideal for small to medium-sized solar and wind energy storage facilities.

Lithium-ion Battery Technologies for Grid-scale Renewable ...

As these nations embrace renewable energy generation, the focus on energy storage becomes paramount due to the intermittent nature of renewable energy sources like ...

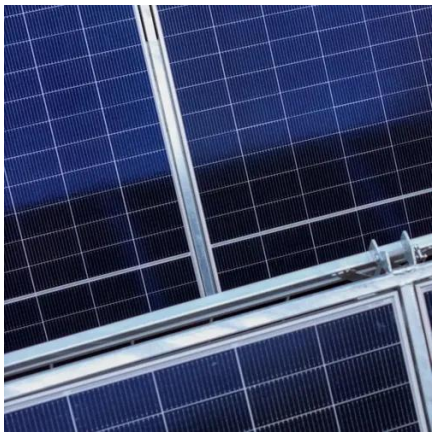

Contact Us

For catalog requests, pricing, or partnerships, please visit:
https://asimer.es
Phone: +34 910 56 87 42
Email: info@asimer.es

Scan the QR code to access our WhatsApp.